Piratas del Caribe
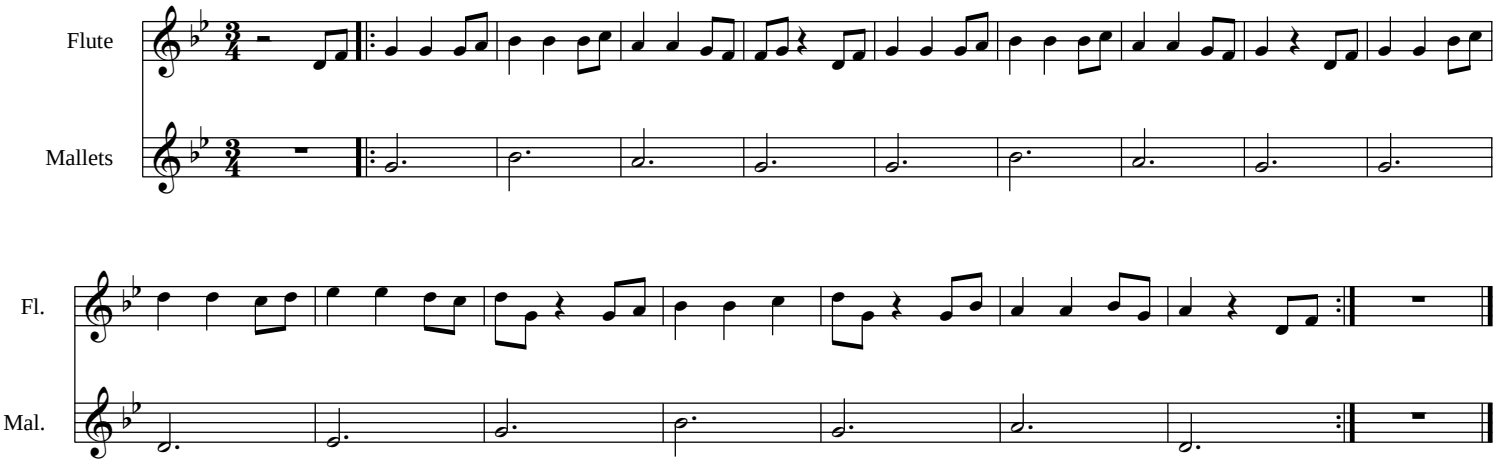
Hans Zimmer